Human KIBRA/WWC1 protein (Recombinant) (His-Tag) (STJP018648)

GENERAL INFORMATION

Product Type	Proteins
Applications	SDS-PAGE
Host / Source	E.coli

PRODUCT PROPERTIES

Concentration	0.25 mg/mL
Formulation	Liquid in 20mM Tris-HCl buffer (pH 8.0) containing 0.15M NaCl, 1mM DTT, 20% Glycerol
Molecular Weight	17 kDa
Storage Instruction	For short term storage, keep at +2C to +8C for up to 1 week. For long term storage, aliquot and store at-20C, and avoid repeat freeze-thaw cycles.

TARGET INFORMATION

Gene ID	23286
Gene Symbol	WWC1
UniProt ID	KIBRA_HUMAN
Immunogen Region	655-783aa
Immunogen Sequence	EAVGATR IQIALKYDEK NKQFAILIIQ LSNLSALLQQ QDQKVNIRVA VLPCSESTTC LFRTRPLDAS DTLVFNEVFW VSMSYPALHQ KTLRVDVCTT DRSHLEECLG GAQISLAEVC RSGERSTRWY NL

ADDITIONAL INFORMATION

Note	STRICTLY FOR FURTHER SCIENTIFIC RESEARCH USE ONLY (RUO). MUST NOT TO BE USED IN DIAGNOSTIC OR THERAPEUTIC APPLICATIONS.

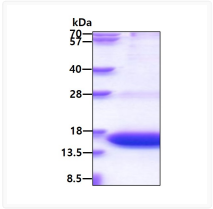

SDS-PAGE gel of recombinant human KIBRA WWC1 protein under reducing conditions