Human NABP1 protein (Recombinant) (His-Tag) (STJP018456)

GENERAL INFORMATION

Product Type	Proteins
Applications	SDS-PAGE
Host / Source	E.coli

PRODUCT PROPERTIES

Concentration	0.5 mg/mL
Formulation	Liquid in 20mM Tris-HCl buffer (pH 8.0) containing 0.2M NaCl, 50% Glycerol, 2mM DTT
Molecular Weight	24.8 kDa
Storage Instruction	For short term storage, keep at +2C to +8C for up to 1 week. For long term storage, aliquot and store at-20C, and avoid repeat freeze-thaw cycles.

TARGET INFORMATION

Gene ID	64859
Gene Symbol	NABP1
UniProt ID	SOSB2_HUMAN
Immunogen Region	1-204aa
Immunogen Sequence	MNRVNDP LIFIRDIKPG LKNLNVVFIV LEIGRVTKTK DGHEVRSCKV ADKTGSITIS VWDEIGGLIQ PGDIIRLTRG YASMWKGCLT LYTGRGGELQ KIGEFCMVYS EVPNFSEPNP DYRGQQNKGA QSEQKNNSMN SNMGTGTFGP VGNGVHTGPE SREHQFSHAG RSNGRGLINP QLQGTASNQT VMTTISNGRD PRRAFK

ADDITIONAL INFORMATION

Note	STRICTLY FOR FURTHER SCIENTIFIC RESEARCH USE ONLY (RUO). MUST NOT TO BE USED IN DIAGNOSTIC OR THERAPEUTIC APPLICATIONS.

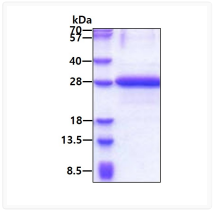

SDS-PAGE gel of recombinant human NABP1 protein 3μg under reducing conditions stained with Coomassie blue