Human RPS3A protein (Recombinant) (His-Tag) (STJP017688)

GENERAL INFORMATION

Product Type	Proteins
Applications	SDS-PAGE
Host / Source	E.coli

PRODUCT PROPERTIES

Concentration	0.5 mg/mL
Formulation	Liquid in 20mM Tris-HCl buffer (pH 8.0) containing 0.2M NaCl, 50% Glycerol, 2mM DTT
Molecular Weight	32.5 kDa
Storage Instruction	For short term storage, keep at +2C to +8C for up to 1 week. For long term storage, aliquot and store at-20C, and avoid repeat freeze-thaw cycles.

TARGET INFORMATION

Gene ID	6189
Gene Symbol	RPS3A
UniProt ID	RS3A_HUMAN
Immunogen Region	1-264aa
Immunogen Sequence	MAVGKN KRLTKGGKKG AKKKVVDPFS KKDWYDVKAP AMFNIRNIGK TLVTRTQGTK IASDGLKGRV FEVSLADLQN DEVAFRKFKL ITEDVQGKNC LTNFHGMDLT RDKMCSMVKK WQTMIEAHVD VKTTDGYLLR LFCVGFTKKR NNQIRKTSYA QHQQVRQIRK KMMEIMTREV QTNDLKEVVN KLIPDSIGKD IEKACQ

ADDITIONAL INFORMATION

Note	STRICTLY FOR FURTHER SCIENTIFIC RESEARCH USE ONLY (RUO). MUST NOT TO BE USED IN DIAGNOSTIC OR THERAPEUTIC APPLICATIONS.

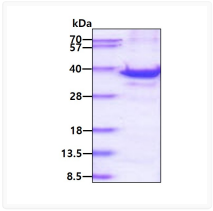

SDS-PAGE gel of recombinant human RPS3A protein 3ug under reducing conditions Coomassie blue stain