Human SUMO1 protein (Recombinant) (No-Tag) (STJP016448)

GENERAL INFORMATION

Product Type	Proteins
Applications	SDS-PAGE
Host / Source	E.coli

PRODUCT PROPERTIES

Concentration	1 mg/mL
Formulation	Liquid in 20mM Tris-HCl buffer (pH 8.0) containing 10% Glycerol
Molecular Weight	11.1 kDa
Storage Instruction	For short term storage, keep at +2C to +8C for up to 1 week. For long term storage, aliquot and store at-20C, and avoid repeat freeze-thaw cycles.

TARGET INFORMATION

Gene ID	7341
Gene Symbol	SUMO1
UniProt ID	SUMO1_HUMAN
Immunogen Region	1-97aa
Immunogen Sequence	MSDQEAKPST EDLGDKKEGE YIKLKVIGQD SSEIHFKVKM TTHLKKLKES YCQRQGVPMN SLRFLFEGQR IADNHTPKEL GMEEEDVIEV YQEQTGG

ADDITIONAL INFORMATION

Note	STRICTLY FOR FURTHER SCIENTIFIC RESEARCH USE ONLY (RUO). MUST NOT TO BE USED IN DIAGNOSTIC OR THERAPEUTIC APPLICATIONS.

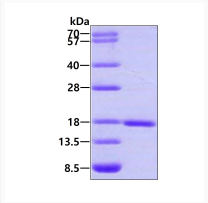

SDS-PAGE gel of recombinant human SUMO1 protein under reducing conditions stained with Coomassie blue