Anti-CCL2/MCP-1 nanobody [SAA1269] (STJN000140)

GENERAL INFORMATION

Product Type	Nanobodies
Applications	ELISA/RIA
Host / Source	Alpaca
Reactivity	Human

PRODUCT PROPERTIES

Clonality	Monoclonal
Concentration	1 mg/mL
Conjugation	Unconjugated
Purification	Purified by Nickel column.
Formulation	0.01M PBS, pH 7.4.
Isotype	VHH-8His-Cys-tag
Storage Instruction	Use a manual defrost freezer and avoid repeated freeze-thaw cycles. Store at 4°C short term (1-2 weeks). Store at-20°C 12 months. Store at-80°C long term.

TARGET INFORMATION

Gene ID	6347
Gene Symbol	CCL2
UniProt ID	CCL2_HUMAN

ADDITIONAL INFORMATION
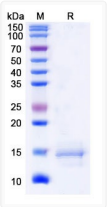
Note	STRICTLY FOR FURTHER SCIENTIFIC RESEARCH USE ONLY (RUO). MUST NOT BE USED IN DIAGNOSTIC OR THERAPEUTIC APPLICATIONS.