Anti-Robo2 antibody (C-Term) (STJA0041367)

GENERAL INFORMATION

Product Type	Primary antibodies
Applications	ELISA/WB
Host / Source	Rabbit
Reactivity	Chicken/Human/Mouse/Rat

PRODUCT PROPERTIES

Clonality	Polyclonal
Conjugation	Unconjugated
Purification	Antigen Affinity Purified
Dilution Range	WB 1:500
Formulation	PBS + 1 mg/ml BSA, 0.05% NaN3 and 50% glycerol
Isotype	IgG
Molecular Weight	175
Storage Instruction	Storage at-20°C is recommended, as aliquots may be taken without freeze/thawing due to presence of 50% glycerol. Stable for at least 1 year at-20°C.

TARGET INFORMATION

Gene ID	6092
Gene Symbol	ROBO2
UniProt ID	ROBO2_HUMAN
Immunogen Region	C-Term
Immunogen Sequence	Human
Specificity	The antibody detects a 175 kDa* band corresponding to Robo2 in Western blots of mouse C2C12 and SYF cells.

ADDITIONAL INFORMATION

Note	STRICTLY FOR FURTHER SCIENTIFIC RESEARCH USE ONLY (RUO). MUST NOT TO BE USED IN DIAGNOSTIC OR THERAPEUTIC APPLICATIONS.

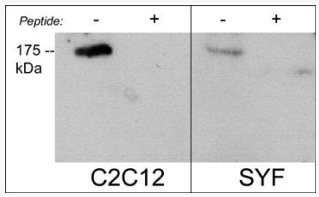

Western blot C2C12 and SYF mouse cell lines using anti-Robo2 antibody with blocking peptide STJA0041367