# Anti-Phospho-N-Cadherin-Tyr-860 antibody (STJA0041147)

## GENERAL INFORMATION

| | |
|---|---|
| Product Type | Primary antibodies |
| Applications | ELISA/WB/ICC |
| Host / Source | Rabbit |
| Reactivity | Human/Mouse/Rat |

## PRODUCT PROPERTIES

| | |
|---|---|
| Clonality | Polyclonal |
| Conjugation | Unconjugated |
| Purification | Antigen Affinity Purified |
| Dilution Range | WB 1:1000<br>ICC 1:200 |
| Formulation | PBS + 1 mg/ml BSA, 0.05% NaN3 and 50% glycerol |
| Isotype | IgG |
| Molecular Weight | 130 |
| Storage Instruction | Storage at-20°C is recommended, as aliquots may be taken without freeze/thawing due to presence of 50% glycerol. Stable for at least 1 year at-20°C. |

## TARGET INFORMATION

| | |
|---|---|
| Gene ID | 1000 |
| Gene Symbol | CDH2 |
| UniProt ID | CADH2_HUMAN |
| Immunogen Sequence | Human |
| Specificity | This antibody was cross-adsorbed to phospho-N-Cadherin (Tyr-820) and unphosphorylated N-cadherin (Tyr-860) peptides before affinity purification using phospho-N-cadherin (Tyr-860) peptide. In western blots, the antibody detects a 130 kDa* band corres |

## ADDITIONAL INFORMATION

| | |
|---|---|
| Note | STRICTLY FOR FURTHER SCIENTIFIC RESEARCH USE ONLY (RUO). MUST NOT TO BE USED IN DIAGNOSTIC OR THERAPEUTIC APPLICATIONS. |

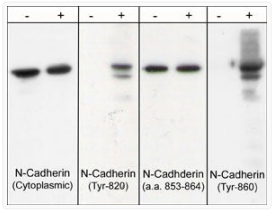


Western blot N-Cadherin antibody detection in human endothelial cells STJA0041147

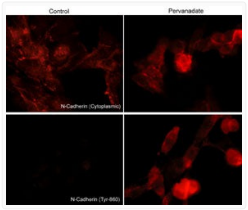


ICC staining phosphorylated N-Cadherin in mouse C2C12 cells using antibody with Cy3 detection STJA0041147