Anti-Factor XIIIa antibody (400-500) [ABT170] (STJA0038999)

GENERAL INFORMATION

Product Type	Primary antibodies
Applications	IHC/WB/IF/ELISA
Host / Source	Mouse
Reactivity	Human/Mouse/Rat

PRODUCT PROPERTIES

Clonality	Monoclonal
Conjugation	Unconjugated
Purification	Protein G
Dilution Range	IHC 1:200-1000 WB 1:500-2000 IF 1:100-500 ELISA 1:1000-5000
Formulation	PBS, 50% glycerol, 0.05% Proclin 300, 0.05%BSA
Isotype	IgG1k
Molecular Weight	Calculated: 76kD, 83kD Observed: 83kD
Storage Instruction	Store at-20°C for up to 1 year from the date of receipt, and avoid repeat freeze-thaw cycles.

TARGET INFORMATION

Immunogen Region	400-500
Specificity	The antibody can specifically recognize human Factor XIIIa protein. In western blotting of A431 cell lysates, there shows a 100 kDa band detected by the antibody.

ADDITIONAL INFORMATION

Note	STRICTLY FOR FURTHER SCIENTIFIC RESEARCH USE ONLY (RUO). MUST NOT TO BE USED IN DIAGNOSTIC OR THERAPEUTIC APPLICATIONS.

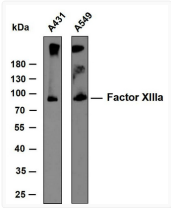

Western Blot (WB): Various whole cell lysates were separated by 10% SDS-PAGE, and the membrane was blotted with STJA0038999

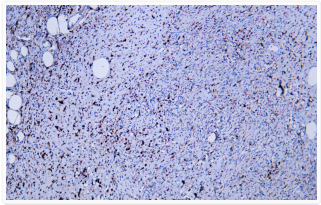

Immunohistochemistry - Paraffin (IHC-P): Human dermatofibrosarcoma protuberans tissue was stained with Anti-Factor STJA0038999

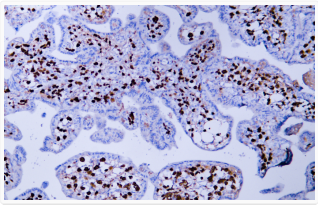

Immunohistochemistry - Paraffin (IHC-P): Human placenta tissue was stained with Anti-Factor XIIIa (ABT170) Antibody. STJA0038999

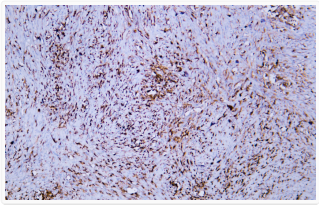

Immunohistochemistry - Paraffin (IHC-P): Human schwannoma tissue was stained with Anti-Factor XIIIa (ABT170) Antibody. STJA0038999

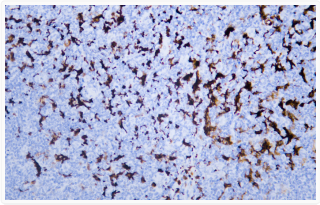

Immunohistochemistry (IHC): Human tonsil tissue was stained with Anti-Factor XIIIa (ABT170) Antibody. STJA0038999