Anti-SRP54 antibody [R07-6Y1] (STJA0037027)

GENERAL INFORMATION

Product Type	Primary antibodies
Applications	WB/IHC-P/IP/FC
Host / Source	Rabbit
Reactivity	Mouse/Rat/Human

PRODUCT PROPERTIES

Clonality	Monoclonal
Conjugation	Unconjugated
Purification	Affinity Chromatography
Dilution Range	WB 1:500-1:1000 IHC 1:50-1:100 IP 1:50 FC 1:50-1:100
Formulation	Rabbit IgG in phosphate buffered saline, pH 7.4, 150mM NaCl, 0.02% sodium azide and 50% glycerol.
Isotype	IgG
Storage Instruction	Store at 4°C short term. Aliquot and store at-20°C long term. Avoid freeze/thaw cycles.

TARGET INFORMATION

Gene ID	6729
Gene Symbol	SRP54
UniProt ID	SRP54_HUMAN

ADDITIONAL INFORMATION

Note	STRICTLY FOR FURTHER SCIENTIFIC RESEARCH USE ONLY (RUO). MUST NOT TO BE USED IN DIAGNOSTIC OR THERAPEUTIC APPLICATIONS.

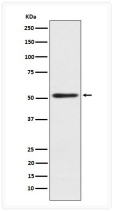

SRP54 antibody western blot 293T cells STJA0037027