Anti-Thyroid Transcription Factor 1 antibody [R07-3I9] (STJA0035858)

GENERAL INFORMATION

Product Type	Primary antibodies
Applications	WB/IHC-P/ICC/IF/FC
Host / Source	Rabbit
Reactivity	Human/Mouse/Rat

PRODUCT PROPERTIES

Clonality	Monoclonal
Conjugation	Unconjugated
Purification	Affinity Chromatography
Dilution Range	WB 1:500-1:1000 IHC 1:50-1:100 IF 1:50-1:200 FC 1:50-1:100
Formulation	Rabbit IgG in phosphate buffered saline, pH 7.4, 150mM NaCl, 0.02% sodium azide and 50% glycerol.
Isotype	IgG
Storage Instruction	Store at 4°C short term. Aliquot and store at-20°C long term. Avoid freeze/thaw cycles.

TARGET INFORMATION

Gene ID	7080
Gene Symbol	NKX2-1
UniProt ID	NKX21_HUMAN

ADDITIONAL INFORMATION

Note	STRICTLY FOR FURTHER SCIENTIFIC RESEARCH USE ONLY (RUO). MUST NOT TO BE USED IN DIAGNOSTIC OR THERAPEUTIC APPLICATIONS.

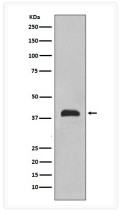

TTF1 antibody western blot 293 cells STJA0035858

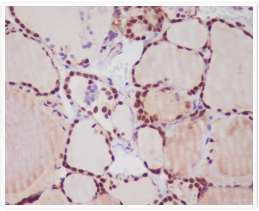

TTF1 antibody immunohistochemistry human thyroid STJA0035858

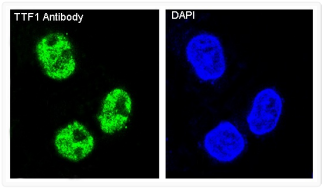

TTF1 antibody immunofluorescence HeLa cells STJA0035858