Anti-Ras-A146T Mutant antibody (STJA0033663)

GENERAL INFORMATION

Product Type	Primary antibodies
Applications	WB/ICC/IF/ELISA
Host / Source	Mouse
Reactivity	Vertebrates

PRODUCT PROPERTIES

Clonality	Monoclonal
Conjugation	Unconjugated
Purification	Purified from ascites
Dilution Range	WB-1:500-1:1000 IHC-P-1:50-1:100 ELISA-1:1000-1:5000 IF-1:50-1:200
Formulation	Liquid in PBS (without Mg2+ and Ca2+) , pH 7.4, 150 mM NaCl, 50% glycerol
Isotype	IgG
Storage Instruction	Store at-20°C. Avoid freeze/thaw cycles.

ADDITIONAL INFORMATION

Note	STRICTLY FOR FURTHER SCIENTIFIC RESEARCH USE ONLY (RUO). MUST NOT TO BE USED IN DIAGNOSTIC OR THERAPEUTIC APPLICATIONS.

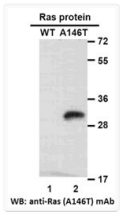

RASA146T antibody western blot recombinant protein STJA0033663

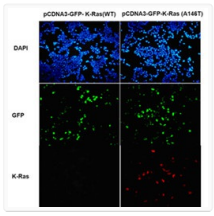

HRASA146T antibody immunofluorescence HEK293T cells STJA0033663