Anti-ICOS Ligand antibody [ZN254] (STJA0033401)

GENERAL INFORMATION

Product Type	Primary antibodies
Applications	IHC-P
Host / Source	Mouse
Reactivity	Human

PRODUCT PROPERTIES

Clonality	Monoclonal
Concentration	0.5-1.0 mg/mL
Conjugation	Unconjugated
Purification	Affinity Chromatography
Dilution Range	IHC 1:50-1:100
Formulation	PBS (PH 7.3) containing 1% BSA, 50% glycerol and 0.02% sodium azide.
Isotype	IgG1
Storage Instruction	Store at 4°C short term. Aliquot and store at-20°C long term. Avoid freeze/thaw cycles.

TARGET INFORMATION

Gene ID	23308
Gene Symbol	ICOSLG
UniProt ID	ICOSL_HUMAN

ADDITIONAL INFORMATION

Note	STRICTLY FOR FURTHER SCIENTIFIC RESEARCH USE ONLY (RUO). MUST NOT TO BE USED IN DIAGNOSTIC OR THERAPEUTIC APPLICATIONS.

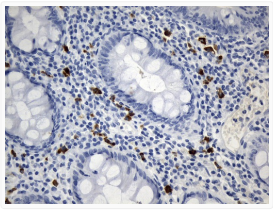

ICOS Ligand antibody immunohistochemistry human colon tissue STJA0033401

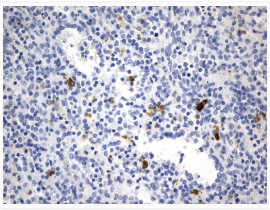

ICOS Ligand antibody immunohistochemistry human spleen tissue STJA0033401