Anti-SHP1 antibody [2B7-H7-F8] (STJA0032490)

GENERAL INFORMATION

Product Type	Primary antibodies
Applications	WB/IP
Host / Source	Mouse
Reactivity	Human

PRODUCT PROPERTIES

Clonality	Monoclonal
Concentration	4.39 mg/mL
Conjugation	Unconjugated
Purification	Affinity Purified
Dilution Range	WB 1:500-1:1000 IP 1:20
Formulation	Liquid in PBS containing 50% glycerol, 0.5% BSA and 0.02% sodium azide, pH 7.3.
Isotype	IgG2a
Storage Instruction	Store at 4°C short term. Aliquot and store at-20°C long term. Avoid freeze/thaw cycles.

TARGET INFORMATION

Gene ID	5777
Gene Symbol	PTPN6
UniProt ID	PTN6_HUMAN

ADDITIONAL INFORMATION

Note	STRICTLY FOR FURTHER SCIENTIFIC RESEARCH USE ONLY (RUO). MUST NOT TO BE USED IN DIAGNOSTIC OR THERAPEUTIC APPLICATIONS.

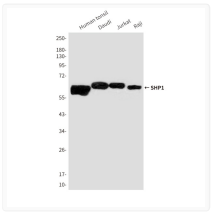

SHP1 antibody western blot human tonsil Daudi Jurkat Raji STJA0032490

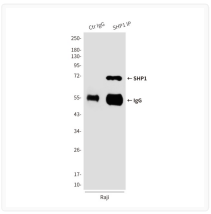

SHP1 antibody immunoprecipitation Raji lysates STJA0032490