Anti-Phospho-FANCI-Ser559 antibody (STJA0003831)

GENERAL INFORMATION

Product Type	Primary antibodies
Applications	WB
Host / Source	Rabbit
Reactivity	Human/Non-Human Primates

PRODUCT PROPERTIES

Clonality	Polyclonal
Conjugation	Unconjugated
Purification	This antibody was antigen affinity purified from pooled serum.
Dilution Range	WB 1:250
Formulation	100 μl in 10 mM HEPES (pH 7.5) , 150 mM NaCl, 100 μg per ml BSA and 50% Glycerol.
Isotype	IgG
Storage Instruction	Store at-20°C for up to 1 year from the date of receipt, and avoid repeat freeze-thaw cycles.

TARGET INFORMATION

Gene ID	55215
Gene Symbol	FANCI
UniProt ID	FANCI_HUMAN

ADDITIONAL INFORMATION

Note	STRICTLY FOR FURTHER SCIENTIFIC RESEARCH USE ONLY (RUO). MUST NOT TO BE USED IN DIAGNOSTIC OR THERAPEUTIC APPLICATIONS.

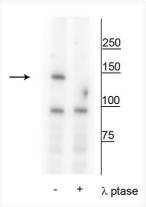

Western blot FANCI protein phosphorylated at Ser559 in HeLa cell lysate STJA0003831

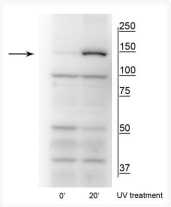

Western blot phosphorylated FANCI protein Ser559 in UV-treated HeLa cell lysates STJA0003831