Anti-NMDAR1 N1 antibody (STJA0003709)

GENERAL INFORMATION

Product Type	Primary antibodies
Applications	WB/IHC
Host / Source	Rabbit
Reactivity	Mouse/Rat/Canine/Chicken/Human/Non-Human Primates/Xenopus

PRODUCT PROPERTIES

Clonality	Polyclonal
Conjugation	Unconjugated
Purification	This antibody was antigen affinity purified from serum.
Dilution Range	WB 1:1000 IHC 1:1000-1:2000
Formulation	Lyophilized
Isotype	IgG
Storage Instruction	Store at-20°C for up to 1 year from the date of receipt, and avoid repeat freeze-thaw cycles.

TARGET INFORMATION

Gene ID	24408
Gene Symbol	Grin1
UniProt ID	NMDZ1_RAT

ADDITIONAL INFORMATION

Note	STRICTLY FOR FURTHER SCIENTIFIC RESEARCH USE ONLY (RUO). MUST NOT TO BE USED IN DIAGNOSTIC OR THERAPEUTIC APPLICATIONS.

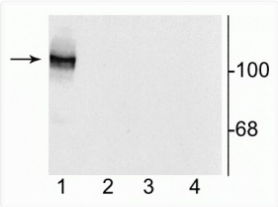

Western blot NR1 subunit 120 kDa NMDA receptor in HEK 293 cells STJA0003709