Anti-Estrogen receptor beta antibody (417-428) (STJ73737)

GENERAL INFORMATION

Product Type	Primary antibodies
Applications	Pep-ELISA/WB/IF
Host / Source	Goat
Reactivity	Human

PRODUCT PROPERTIES

Clonality	Polyclonal
Concentration	0.5 mg/mL
Conjugation	Unconjugated
Purification	Purified from goat serum by ammonium sulphate precipitation followed by antigen affinity chromatography using the immunizing peptide.
Dilution Range	Peptide ELISA: antibody detection limit dilution 1:128000. WB: Approx 50kDa band observed in Human Placenta lysates (calculated MW of 53.0kDa according to NP_001035366.1). Recommended concentration: 1-3µg/ml. Primary incubation was 1 hour. IF
Formulation	0.5 mg/ml in Tris saline, 0.02% sodium azide, pH7.3 with 0.5% bovine serum albumin. NA
Isotype	IgG
Storage Instruction	Store at-20°C on receipt and minimise freeze-thaw cycles.

TARGET INFORMATION

Gene ID	2100
Gene Symbol	ESR2
UniProt ID	ESR2_HUMAN
Immunogen Region	417-428
Immunogen Sequence	TQDADSSRKLAH
Specificity	This antibody is expected to recognize all reported isoforms (NP_001428.1; NP_001035365.1; NP_001201831.1; NP_001201832.1). Reported variants represent identical protein: NP_001035365.1, NP_001035366.1

ADDITIONAL INFORMATION

Note	STRICTLY FOR FURTHER SCIENTIFIC RESEARCH USE ONLY (RUO). MUST NOT TO BE USED IN DIAGNOSTIC OR THERAPEUTIC APPLICATIONS.

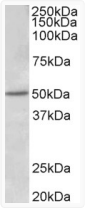

STJ73737 (1µg/ml) staining of Human Placenta lysate (35µg protein in RIPA buffer). Detected by chemiluminescence.

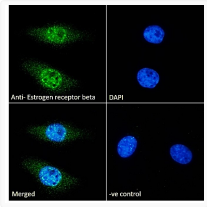

STJ73737 Immunofluorescence analysis of paraformaldehyde fixed HeLa cells, permeabilized with 0. 15% Triton. Primary incubation 1hr (10ug/ml) followed by Alexa Fluor 488 secondary antibody (2ug/ml) , showing nuclear staining. The nuclear stain is DAPI (blue). Negative control: Unimmunized goat IgG (10ug/ml) followed by Alexa Fluor 488 secondary antibody (2ug/ml).

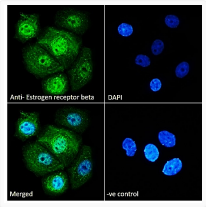

STJ73737 Immunofluorescence analysis of paraformaldehyde fixed MCF7 cells, permeabilized with 0. 15% Triton. Primary incubation 1hr (10ug/ml) followed by Alexa Fluor 488 secondary antibody (2ug/ml) , showing strong nuclear and weak cytoplasmic staining. The nuclear stain is DAPI (blue). Negative control: Unimmunized goat IgG (10ug/ml) followed by Alexa Fluor 488 secondary antibody (2ug/ml).