Anti-Synaptophysin antibody [27G12] (STJ16101793)

GENERAL INFORMATION

Product Type	Primary antibodies
Applications	IHC-P
Host / Source	Mouse
Reactivity	Human

PRODUCT PROPERTIES

Clonality	Monoclonal
Concentration	>=42 mg/L
Conjugation	Unconjugated
Dilution Range	IHC-P 1:200
Formulation	Tissue culture supernatant with sodium azide
Isotype	IgG1
Storage Instruction	Store at 2-8°C for up to 1-year, upon receipt.

TARGET INFORMATION

Gene ID	6855
Gene Symbol	SYP
UniProt ID	SYPH_HUMAN

ADDITIONAL INFORMATION
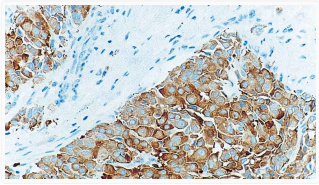
Note	STRICTLY FOR FURTHER SCIENTIFIC RESEARCH USE ONLY (RUO). MUST NOT TO BE USED IN DIAGNOSTIC OR THERAPEUTIC APPLICATIONS.