Anti-RASAL2 antibody (750-1040) (STJ117314)

GENERAL INFORMATION

Product Type	Primary antibodies
Applications	WB/ELISA
Host / Source	Rabbit
Reactivity	Human/Rat

PRODUCT PROPERTIES

Clonality	Polyclonal
Concentration	Lot specific
Conjugation	Unconjugated
Purification	Affinity purification
Dilution Range	WB:1:500-1:2000 ELISA:Recommended starting concentration is 1 Mu g/mL. Please optimize the concentration based on your specific assay requirements.
Formulation	PBS with 0.01% Thimerosal, 50% Glycerol, pH 7.3.
Isotype	IgG
Molecular Weight	Protein Mw: 129kDa Observed Mw: 160kDa
Storage Instruction	Store at-20°C for up to 1 year from the date of receipt, and avoid repeat freeze-thaw cycles.

TARGET INFORMATION

Gene ID	9462
Gene Symbol	RASAL2
UniProt ID	NGAP_HUMAN
Immunogen Region	750-1040
Immunogen Sequence	LADITKSLTNPTPIQQQLRR FTEHNSSPNVSGSLSSGLQK IFEDPTDSDLHKLKSPSQDN TDSYFRGKTLLLVQQASSQS MTYSEKDERESSLPNGRSVS LMDLQDTHAAQVEHASVMLD VPIRLTGSQLSITQVASIKQ LRETQSTPQSAPQVRRPLHP ALNQPGGLQPLSFQNPVYHL NNPIPAMPKASIDSSLENLS TASSRSQSNSEDFKLSGPSN SSMEDFTKRSTQSEDFSRR
Specificity	Recombinant fusion protein containing a sequence corresponding to amino acids 750-1040 of human RASAL2 (NP_733793.2).

ADDITIONAL INFORMATION

Note	STRICTLY FOR FURTHER SCIENTIFIC RESEARCH USE ONLY (RUO). MUST NOT TO BE USED IN DIAGNOSTIC OR THERAPEUTIC APPLICATIONS.

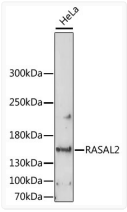

Western blot analysis of lysates from HeLa cells, using RASAL2 Rabbit polyclonal antibody (STJ117314) at 1:1000 dilution. Secondary antibody: HRP Goat Anti-Rabbit IgG (H+L) (STJS000856) at 1:10000 dilution. Lysates/proteins: 25 Mu g per lane. Blocking buffer: 3% nonfat dry milk in TBST. Detection: ECL Enhanced Kit. Exposure time: 90s.