Anti-CNTNAP3 antibody (1078-1244 aa) (STJ11107522)

GENERAL INFORMATION

Product Type	Primary antibodies
Applications	WB/ELISA
Host / Source	Rabbit
Reactivity	Human/Mouse/Rat

PRODUCT PROPERTIES

Clonality	Polyclonal
Concentration	Lot specific
Conjugation	Unconjugated
Purification	Affinity purification
Dilution Range	WB:1:500-1:2000 ELISA:Recommended starting concentration is 1 Mu g/mL. Please optimize the concentration based on your specific assay requirements.
Formulation	PBS with 0.02% Sodium Azide, 50% Glycerol, pH 7.3.
Isotype	IgG
Molecular Weight	Protein Mw: 140kDa Observed Mw: 130kDa
Storage Instruction	Store at-20°C for up to 1 year from the date of receipt, and avoid repeat freeze-thaw cycles.

TARGET INFORMATION

Immunogen Region	1078-1244 aa
Immunogen Sequence	LQVRYKLDRHRNADAFNFDL RNLADGHFHQLTINREEAVV SVEVNQSTKRQVILSSGTEF NAVKSLVLGKVLEPLDADPE TQQAAAQGFTGCLSSVRFGL EVPLKAALNQNRARVTIQGS VAAAAHCAEGPGSAERKLSP GPSMDAGHSGSAEDRQPLPN TDRSDPG
Specificity	Recombinant fusion protein containing a sequence corresponding to amino acids 1078-1244 of mouse CNTNAP3 (NP_001074598.1).

ADDITIONAL INFORMATION

Note	STRICTLY FOR FURTHER SCIENTIFIC RESEARCH USE ONLY (RUO). MUST NOT TO BE USED IN DIAGNOSTIC OR THERAPEUTIC APPLICATIONS.

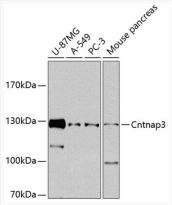

Western blot analysis of various lysates using CNTNAP3 Rabbit pAb (STJ11107522) at 1:1000 dilution.
Secondary antibody: HRP-conjugated Goat anti-Rabbit IgG (H+L) (STJS000856) at 1:10000 dilution.
Lysates/proteins: 25 Mu g per lane.
Blocking buffer: 3% nonfat dry milk in TBST.
Detection: ECL Basic Kit
Exposure time: 90s.