Anti-Phospho-NCL-T76 antibody [S5810RM] (STJ11105810)

GENERAL INFORMATION

Product Type	Primary antibodies
Applications	IHC-P/ELISA
Host / Source	Rabbit
Reactivity	Human

PRODUCT PROPERTIES

Clonality	Monoclonal
Concentration	Lot specific
Conjugation	Unconjugated
Purification	Affinity purification
Dilution Range	IHC-P:1:50-1:200 ELISA:Recommended starting concentration is 1 Mu g/mL. Please optimize the concentration based on your specific assay requirements.
Formulation	PBS with 0.02% Sodium Azide, 0.05% BSA, 50% Glycerol, pH 7.3.
Isotype	IgG
Molecular Weight	Protein Mw: 77kDa Observed Mw: Refer to figures
Storage Instruction	Store at-20°C for up to 1 year from the date of receipt, and avoid repeat freeze-thaw cycles.

TARGET INFORMATION

Gene ID	4691
Gene Symbol	NCL
UniProt ID	NUCL_HUMAN
Specificity	A phospho synthetic peptide corresponding to residues surrounding T76 of Human Nucleolin.

ADDITIONAL INFORMATION

Note	STRICTLY FOR FURTHER SCIENTIFIC RESEARCH USE ONLY (RUO). MUST NOT TO BE USED IN DIAGNOSTIC OR THERAPEUTIC APPLICATIONS.

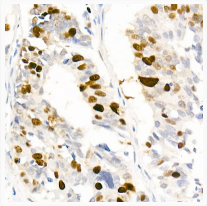

Immunohistochemistry analysis of Phospho-Nucleolin-T76 in paraffin-embedded human lung cancer using Phospho-Nucleolin-T76 Rabbit monoclonal antibody (STJ11105810) at dilution of 1:50 (40x lens). Perform high pressure antigen retrieval with 10 mM citrate buffer pH 6. 0 before commencing with immunohistochemistry staining protocol.

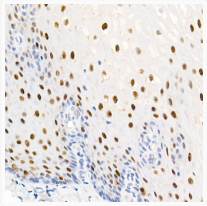

Immunohistochemistry analysis of Phospho-Nucleolin-T76 in paraffin-embedded human esophagus using Phospho-Nucleolin-T76 Rabbit monoclonal antibody (STJ11105810) at dilution of 1:50 (40x lens). Perform high pressure antigen retrieval with 10 mM citrate buffer pH 6. 0 before commencing with immunohistochemistry staining protocol.