Anti-RNF126 antibody (120-200) (STJ11105381)

GENERAL INFORMATION

Product Type	Primary antibodies
Applications	WB/IHC-P/ELISA
Host / Source	Rabbit
Reactivity	Human/Mouse/Rat

PRODUCT PROPERTIES

Clonality	Polyclonal
Concentration	Lot specific
Conjugation	Unconjugated
Purification	Affinity purification
Dilution Range	WB:1:1000-1:5000 IHC-P:1:100-1:500 ELISA:Recommended starting concentration is 1 Mu g/mL. Please optimize the concentration based on your specific assay requirements.
Formulation	PBS with 0.05% Proclin300, 50% Glycerol, pH 7.3.
Isotype	IgG
Molecular Weight	Protein Mw: 33kDa/35kDa Observed Mw: 36kDa
Storage Instruction	Store at-20°C for up to 1 year from the date of receipt, and avoid repeat freeze-thaw cycles.

TARGET INFORMATION

Gene ID	55658
Gene Symbol	RNF126
UniProt ID	RN126_HUMAN
Immunogen Region	120-200
Immunogen Sequence	HRYGARQPRARLTTRRATGR HEGVPTLEGIIQQLVNGIIT PATIPSLGPWGVLHSNPMDY AWGANGLDAIITQLLNQFEN T
Specificity	Recombinant fusion protein containing a sequence corresponding to amino acids 120-200 of human RNF126 (NP_919442.1).

ADDITIONAL INFORMATION

Note	STRICTLY FOR FURTHER SCIENTIFIC RESEARCH USE ONLY (RUO). MUST NOT TO BE USED IN DIAGNOSTIC OR THERAPEUTIC APPLICATIONS.

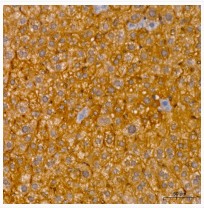

Immunohistochemistry analysis of paraffin-embedded mouse liver using RNF126 Rabbit polyclonal antibody (STJ11105381) at dilution of 1:300 (40x lens). Perform high pressure antigen retrieval with 10 mM citrate buffer pH 6. 0 before commencing with immunohistochemistry staining protocol.

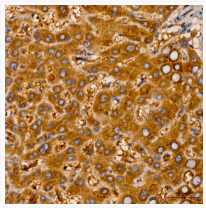

Immunohistochemistry analysis of paraffin-embedded human liver using RNF126 Rabbit polyclonal antibody (STJ11105381) at dilution of 1:300 (40x lens). Perform high pressure antigen retrieval with 10 mM citrate buffer pH 6. 0 before commencing with immunohistochemistry staining protocol.

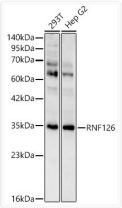

Western blot analysis of various lysates, using RNF126 Rabbit polyclonal antibody (STJ11105381) at 1:2000 dilution. Secondary antibody: HRP Goat Anti-Rabbit IgG (H+L) (STJS000856) at 1:10000 dilution. Lysates/proteins: 25ug per lane. Blocking buffer: 3% nonfat dry milk in TBST. Detection: ECL Basic Kit. Exposure time: 90s.