Anti-CYB5R3 antibody (1-100) [S4098RM] (STJ11104098)

GENERAL INFORMATION

Product Type	Primary antibodies
Applications	WB/ELISA
Host / Source	Rabbit
Reactivity	Human/Rat

PRODUCT PROPERTIES

Clonality	Monoclonal
Concentration	Lot specific
Conjugation	Unconjugated
Purification	Affinity purification
Dilution Range	WB:1:500-1:1000 ELISA:Recommended starting concentration is 1 Mu g/mL. Please optimize the concentration based on your specific assay requirements.
Formulation	PBS with 0.02% Sodium Azide, 0.05% BSA, 50% Glycerol, pH 7.3.
Isotype	IgG
Molecular Weight	Protein Mw: 34kDa Observed Mw: 35kDa
Storage Instruction	Store at-20°C for up to 1 year from the date of receipt, and avoid repeat freeze-thaw cycles.

TARGET INFORMATION

Gene ID	1727
Gene Symbol	CYB5R3
UniProt ID	NB5R3_HUMAN
Immunogen Region	1-100
Immunogen Sequence	MGAQLSTLGHMVLFPVWFLY SLLMKLFQRSTPAITLESPD IKYPLRLIDREIISHDTRRF RFALPSPQHILGLPVGQHIY LSARIDGNLVVRPYTPISSD
Specificity	A synthetic peptide corresponding to a sequence within amino acids 1-100 of human CYB5R3 (P00387).

ADDITIONAL INFORMATION

Note	STRICTLY FOR FURTHER SCIENTIFIC RESEARCH USE ONLY (RUO). MUST NOT TO BE USED IN DIAGNOSTIC OR THERAPEUTIC APPLICATIONS.

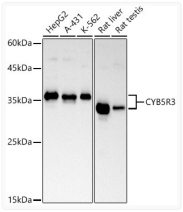

Western blot analysis of extracts of various lysates, using CYB5R3 antibody (STJ11104098) at 1:1000 dilution. Secondary antibody: HRP Goat Anti-Rabbit IgG (H+L) (STJS000856) at 1:10000 dilution. Lysates/proteins: 25 Mu g per lane. Blocking buffer: 3% nonfat dry milk in TBST. Detection: ECL Basic Kit. Exposure time: 30s.