Anti-STIP1 antibody (2-98) [S3MR] (STJ11101223)

GENERAL INFORMATION

Product Type	Primary antibodies
Applications	WB/IHC-P/ELISA
Host / Source	Rabbit
Reactivity	Human/Mouse/Rat

PRODUCT PROPERTIES

Clonality	Monoclonal
Concentration	Lot specific
Conjugation	Unconjugated
Purification	Affinity purification
Dilution Range	WB:1:500-1:2000 IHC-P:1:50-1:200 ELISA:Recommended starting concentration is 1 Mu g/mL. Please optimize the concentration based on your specific assay requirements.
Formulation	PBS with 0.02% Sodium Azide, 0.05% BSA, 50% Glycerol, pH 7.3.
Isotype	IgG
Molecular Weight	Protein Mw: 63kDa Observed Mw: 68kDa
Storage Instruction	Store at-20°C for up to 1 year from the date of receipt, and avoid repeat freeze-thaw cycles.

TARGET INFORMATION

Gene ID	10963
Gene Symbol	STIP1
UniProt ID	STIP1_HUMAN
Immunogen Region	2-98
Immunogen Sequence	EQVNELKEKGNKALSVGNID DALQCYSEAIKLDPHNHVLY SNRSAAYAKKGDYQKAYEDG CKTVDLKPDWGKGYSRKAAA LEFLNRFEEAKRTYEEG
Specificity	Recombinant fusion protein containing a sequence corresponding to amino acids 2-98 of human STIP1 (P31948).

ADDITIONAL INFORMATION

Note	STRICTLY FOR FURTHER SCIENTIFIC RESEARCH USE ONLY (RUO). MUST NOT TO BE USED IN DIAGNOSTIC OR THERAPEUTIC APPLICATIONS.

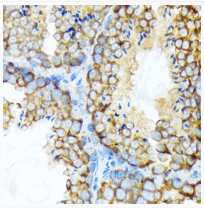

Immunohistochemistry analysis of paraffin-embedded mouse testis using STIP1 Rabbit monoclonal antibody (STJ11101223) at dilution of 1:100 (40x lens). Perform microwave antigen retrieval with 10 mM Tris/EDTA buffer pH 9. 0 before commencing with immunohistochemistry staining protocol.

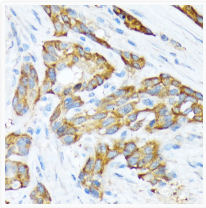

Immunohistochemistry analysis of paraffin-embedded human esophageal cancer using STIP1 Rabbit monoclonal antibody (STJ11101223) at dilution of 1:100 (40x lens). Perform microwave antigen retrieval with 10 mM Tris/EDTA buffer pH 9. 0 before commencing with immunohistochemistry staining protocol.

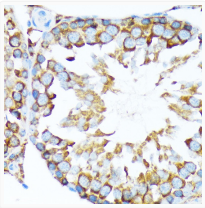

Immunohistochemistry analysis of paraffin-embedded rat testis using STIP1 Rabbit monoclonal antibody (STJ11101223) at dilution of 1:100 (40x lens). Perform microwave antigen retrieval with 10 mM Tris/EDTA buffer pH 9. 0 before commencing with immunohistochemistry staining protocol.

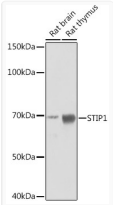

Western blot analysis of extracts of various cell lines, using STIP1 Rabbit monoclonal antibody (STJ11101223) at 1:1000 dilution. Secondary antibody: HRP Goat Anti-Rabbit IgG (H+L) (STJS000856) at 1:10000 dilution. Lysates/proteins: 25 Mu g per lane. Blocking buffer: 3% nonfat dry milk in TBST. Detection: ECL Basic Kit. Exposure time: 10s.

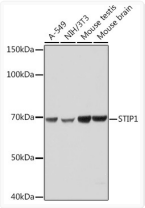

Western blot analysis of extracts of various cell lines, using STIP1 Rabbit monoclonal antibody (STJ11101223) at 1:1000 dilution. Secondary antibody: HRP Goat Anti-Rabbit IgG (H+L) (STJS000856) at 1:10000 dilution. Lysates/proteins: 25 Mu g per lane. Blocking buffer: 3% nonfat dry milk in TBST. Detection: ECL Basic Kit. Exposure time: 1s.