Anti-HLA Class I antibody (220-270) (STJ98668)

STJ98668

GENERAL INFORMATION

Product Type	Primary antibodies
Short Description	Rabbit polyclonal antibody anti-HLA class I histocompatibility antigen, A alpha chain and HLA class I histocompatibility antigen, A alpha chain and HLA class I histocompatibility antigen, A alpha chain and HLA class I histocompatibility antigen, A al
Applications	WB, ELISA
Host/Source	Rabbit
Reactivity	Human

PRODUCT PROPERTIES

Clonality	Polyclonal
Clone ID	
Concentration	1 mg/mL
Conjugation	Unconjugated
Purification	The antibody was affinity-purified from rabbit anti-serum by affinity-chromatography.
Dilution	WB 1:500-2000
Range	ELISA 1:10000-20000
Formulation	PBS, 50% Glycerol, 0.5% BSA and 0.02% Sodium Azide.
Isotype	IgG
Storage Instruction	Store at-20°C for up to 1 year from the date of receipt, and avoid repeat freeze-thaw cycles.

TARGET INFORMATION

Gene ID	3105
Gene Symbol	HLA-A
Uniprot ID	HLAA_HUMAN
Immunogen	The antiserum was produced against synthesized peptide derived from human HLA Class I at amino acid range 204-253
Immunogen Region	220-270
Specificity	HLA Class I polyclonal antibody (HLA class I histocompatibility antigen, A alpha chain and HLA class I histocompatibility antigen, A alpha chain and HLA class I histocompatibility antigen, A alpha chain and HLA class I histocompatibility antigen, A a
Immunogen Sequence	

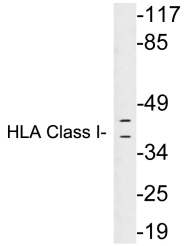

Western blot analysis of lysates from Ramos cells, using HLA Class I antibody.

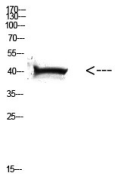

Western blot analysis of HELA cells using Antibody diluted at 500. Secondary antibody was diluted at 1:20000

This product is suitable for in-vitro studies under the RESEARCH USE ONLY [RUO] licence. This product must not be used as for diagnostic or other medical purposes.

St John's Laboratory Ltd, Knowledge Dock Business Centre, University Way, London, E16 2RD | Tel: 0208 223 3081