Anti-PAPD7 antibody (303-542) (STJ112057)

STJ112057

GENERAL INFORMATION

Product Type	Primary antibodies
Short Description	Rabbit polyclonal antibody anti-PAPD7 (303-542) is suitable for use in Western Blot and Immunohistochemistry.
Applications	WB, IHC
Host/Source	Rabbit
Reactivity	Human, Mouse, Rat

PRODUCT PROPERTIES

Clonality	Polyclonal
Clone ID	
Concentration	
Conjugation	Unconjugated
Purification	Affinity purification
Dilution Range	WB 1:500-1:1000 IHC 1:50-1:100
Formulation	PBS containing 0.02% Sodium Azide, 50% Glycerol, pH7.3.
Isotype	IgG
Storage Instruction	Store in a freezer at-20°C and avoid freeze-thaw cycles.

TARGET INFORMATION

Gene ID	11044
Gene Symbol	TENT4A
Uniprot ID	PAPD7_HUMAN
Immunogen	Recombinant fusion protein containing a sequence corresponding to amino acids 303-542 of human PAPD7 (NP_008930.1).
Immunogen Region	303-542
Specificity	
Immunogen Sequence	

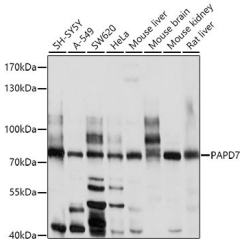

Western blot analysis of extracts of various cell lines, using PAPD7 antibody (STJ112057) at 1:1000 dilution. Secondary antibody: HRP Goat Anti-rabbit IgG (H+L) at 1:10000 dilution. Lysates/proteins: 25ug per lane. Blocking buffer: 3% nonfat dry milk in TBST. Detection: ECL Enhanced Kit. Exposure time: 90s.

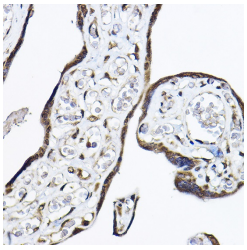

Immunohistochemistry of paraffin-embedded human placenta using PAPD7 rabbit polyclonal antibody (STJ112057) at dilution of 1:50 (40x lens).

This product is suitable for in-vitro studies under the RESEARCH USE ONLY [RUO] licence. This product must not be used as for diagnostic or other medical purposes.

St John's Laboratory Ltd, Knowledge Dock Business Centre, University Way, London, E16 2RD | Tel: 0208 223 3081