St John's Laboratory

Anti-CHL1 antibody (690-950) (STJ111786)

STJ111786

GENERAL INFORMATION

Product Type	Primary antibodies
Short Description	Rabbit polyclonal antibody anti-CHL1 (690-950) is suitable for use in Western Blot.
Applications	WB
Host/Source	Rabbit
Reactivity	Human, Mouse, Rat

PRODUCT PROPERTIES

Clonality	Polyclonal
Clone ID	
Concentration	
Conjugation	Unconjugated
Purification	Affinity purification
Dilution Range	WB 1:200-1:2000
Formulation	PBS containing 0.02% Sodium Azide, 50% Glycerol, pH7.3.
Isotype	IgG
Storage Instruction	Store in a freezer at-20°C and avoid freeze-thaw cycles.

TARGET INFORMATION

Gene ID	10752
Gene Symbol	CHL1
Uniprot ID	NCHL1_HUMAN
Immunogen	Recombinant fusion protein containing a sequence corresponding to amino acids 690-950 of human CHL1 (NP_001240316.1).
Immunogen Region	690-950
Specificity	
Immunogen Sequence	

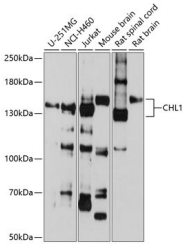

Western blot analysis of extracts of various cell lines, using CHL1 antibody (STJ111786) at 1:1000 dilution. Secondary antibody: HRP Goat Anti-rabbit IgG (H+L) at 1:10000 dilution. Lysates/proteins: 25ug per lane. Blocking buffer: 3% nonfat dry milk in TBST. Detection: ECL Basic Kit. Exposure time: 30s.

This product is suitable for in-vitro studies under the RESEARCH USE ONLY [RUO] licence. This product must not be used as for diagnostic or other medical purposes.
St John's Laboratory Ltd, Knowledge Dock Business Centre, University Way, London, E16 2RD | Tel: 0208 223 3081