St John's Laboratory

Anti-AP1G1 antibody (STJ11103000)

STJ11103000

GENERAL INFORMATION

Product Type	Primary antibodies
Short Description	Rabbit monoclonal antibody anti-AP1G1 is suitable for use in Western Blot and Immunohistochemistry.
Applications	WB, IHC
Host/Source	Rabbit
Reactivity	Human, Mouse, Rat

PRODUCT PROPERTIES

Clonality	Monoclonal
Clone ID	
Concentration	
Conjugation	Unconjugated
Purification	Affinity purification
Dilution Range	WB 1:500-1:2000 IHC 1:50-1:200
Formulation	PBS containing 0.02% Sodium Azide, 0.05% BSA, 50% Glycerol, pH7.3.
Isotype	IgG
Storage Instruction	Store in a freezer at-20°C and avoid freeze-thaw cycles.

TARGET INFORMATION

Gene ID	164
Gene Symbol	AP1G1
Uniprot ID	AP1G1_HUMAN
Immunogen	Recombinant protein of human AP1G1.
Immunogen Region	
Specificity	
Immunogen Sequence	

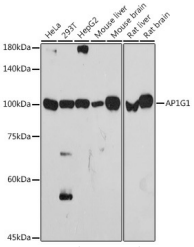

Western blot analysis of extracts of various cell lines, using AP1G1 antibody (STJ11103000) at 1:1000 dilution. Secondary antibody: HRP Goat Anti-rabbit IgG (H+L) at 1:10000 dilution. Lysates/proteins: 25ug per lane. Blocking buffer: 3% nonfat dry milk in TBST. Detection: ECL Basic Kit. Exposure time: 90s.

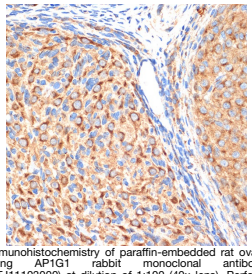

Immunohistochemistry of paraffin-embedded rat ovary using AP1G1 rabbit monoclonal antibody (STJ11103000) at dilution of 1:100 (40x lens). Perform microwave antigen retrieval with 10 mM Tris/EDTA buffer pH 9. 0 before commencing with immunohistochemistry staining protocol.

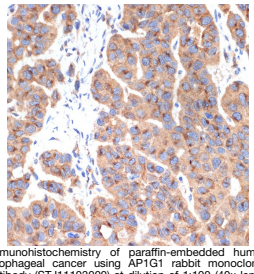

Immunohistochemistry of paraffin-embedded human esophageal cancer using AP1G1 rabbit monoclonal antibody (STJ11103000) at dilution of 1:100 (40x lens). Perform microwave antigen retrieval with 10 mM Tris/EDTA buffer pH 9. 0 before commencing with immunohistochemistry staining protocol.

This product is suitable for in-vitro studies under the RESEARCH USE ONLY [RUO] licence. This product must not be used as for diagnostic or other medical purposes.

St John's Laboratory Ltd, Knowledge Dock Business Centre, University Way, London, E16 2RD | Tel: 0208 223 3081